LA ROSE DES VENTS
Organigramme hiérarchique et Pôles d'activités
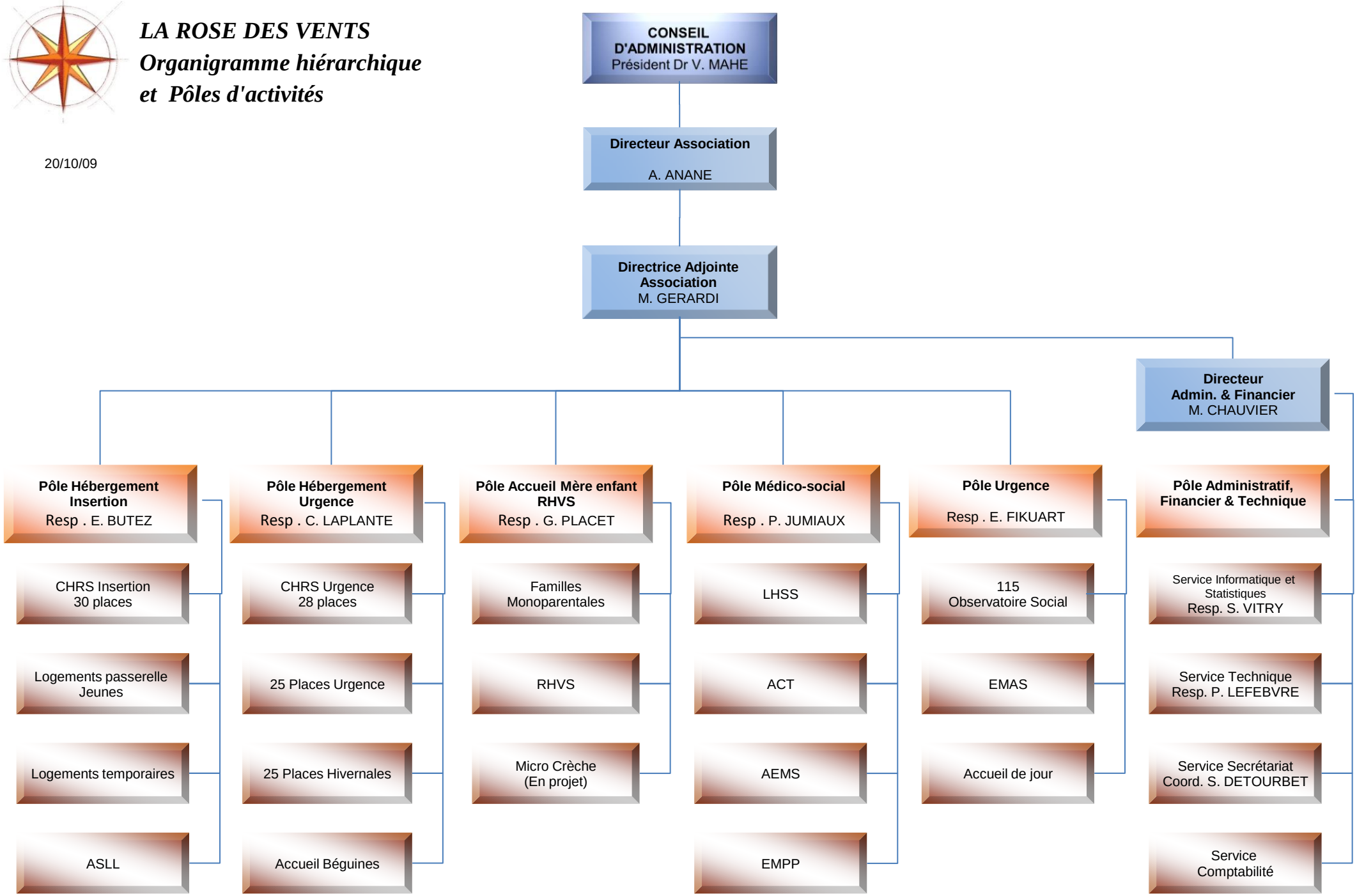
20/10/09